

Pinnacol



100%

100%

100%

100%

100%

100%



course work taken

at the University of

California, Los Angeles, California, U.S.A.

1968-1970

1971-1972

1973-1974

School.

1975-1976

1977-1978

1979-1980

1981-1982

1983-1984

1985-1986

1987-1988

1989-1990

1991-1992

1993-1994

1995-1996

1997-1998

1999-2000

2001-2002

2003-2004

2005-2006

2007-2008

2009-2010

2011-2012

2013-2014

2015-2016

2017-2018

2019-2020

2021-2022

2023-2024

2025-2026

2027-2028

2029-2030

2031-2032

2033-2034

2035-2036

2037-2038

2039-2040

2041-2042

Fiscal Arrangement

In addition to any additional course fees

incurred on-site at the University

the course is offered

and fees refund policy.

Invoice to the High School and payment is due within two months

D. The University will provide an invoice

upon receipt of the invoice.

For the laboratories until signed by their parent/guardian

fully presented to permit at least 100%

of the laboratories until signed by their parent/guardian

fully presented to permit at least 100%

A materials/consumables fee.

and supplies may entail

UNIVERSITY OF ILLINOIS

the High School students shall be determined by the corresponding University department chair in consultation with the High School's designated staff.

storing all equipment.

a in cases of wrongful conduct.

standards. Blessings Appendix D. The High School may intervene

parties reserve the option to

of conduct may receive punishments from each institution. Both

Transportation

the University.

Medical/Emergency Care

anyone in attendance at this institution will be

all necessary forms including parental or guardian

of the University will be responsible for obtaining

Insurance

... as provided by the ISO CG0001 form without the approval of the

rate. A "per location" three million dollars (\$3,000,000) product/completed operations agree

... who will be engaged in ... of High Seb

The certificate must so indicate that no executive officer is ... the performance of this Agreement.

... This insurance shall include Employer's Liability Protection with a limit of liability not

insurance and the umbrella limit exceeds the employer's liability limit requirements

No Assignment

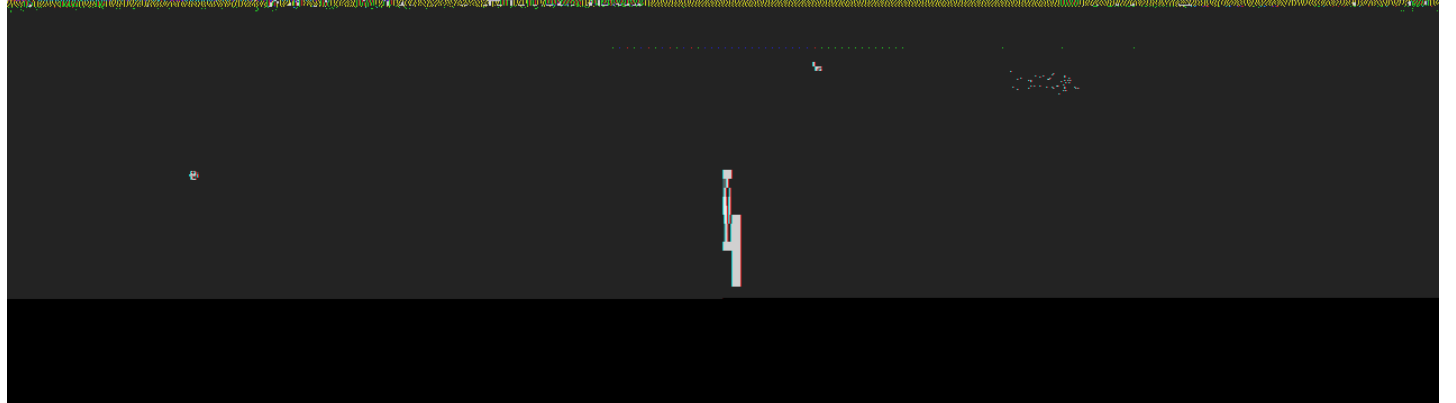

Expenses

Costs & I

Independent Entities

ly certified or

will be in writing. They will be deemed to have been given when mailed b

dropped to the

the Parties:

High School

Afternoon Session - 11:00 AM - 1:00 PM

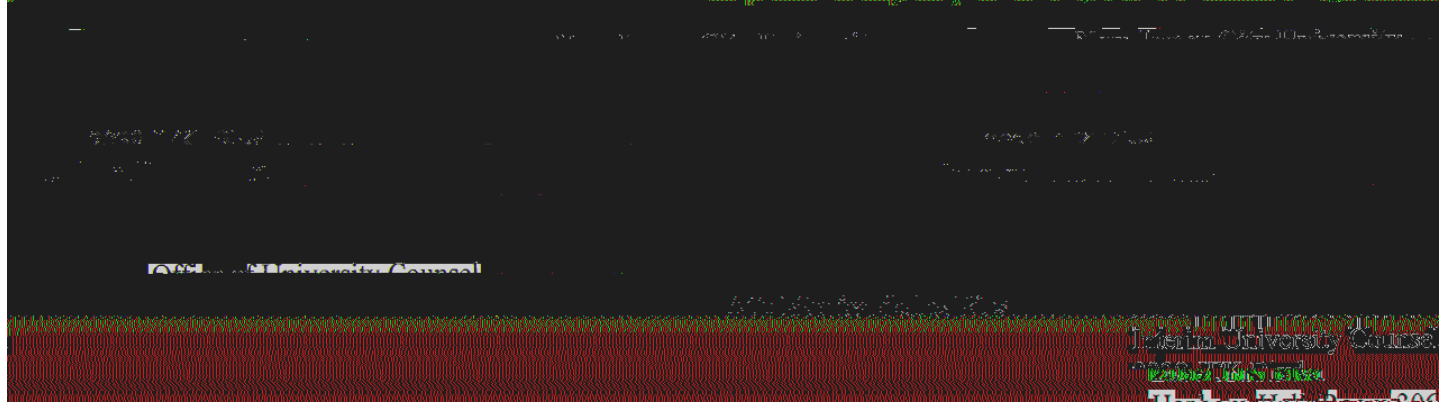

Principal
2056 John F. Kennedy Blvd.
Jersey City, NJ 07310

Appendices

Appendix A. Checklist of Notification

Appendix B. High School Making Student Registration Form Sample

Appendix C. List of Available Courses

Table with multiple columns and rows, containing text and possibly data. The table is mostly illegible due to the low resolution and noise in the image.

The representatives of each Institution have executed this Agreement on the date(s) indicated

10
Signatures:

APPENDIX A.

signed.

ADMISSIONS (UNDERGRADUATE AND GRADUATE)

ENROLLMENT MANAGEMENT

APPENDIX B.

NEW JERSEY CIVIL UNANIMOUS

ation

Applicant Inform

Permanent Home Address

Academy Enrollment Program Staff

APPENDIX C.

BIOL 130 Principle Biology I (4 Credits)

This course introduces basic fundamental concepts in biology through lecture and laboratory. Topics include: the scientific method, cell structure and function, photosynthesis, cellular respiration, genetics, evolution, and ecology.

MATH 140 Statistics I (3 Credits)

Statistics I is a study of mode, median, mean, standard deviation, various descriptive techniques, binomial and normal distributions, and an introduction to statistical inference. Statistical

Statistic
the king

packages software such as MINITAB and SPSS.
MATH 96, MATH 98, or MATH 112

criminal justice using
Pre-Requisite(s): MATH 90

MATH 155 Pre-Calculus I (4 Credits)
trigonometric functions, and trigonometry are
background for Calculus I

Selected topics from algebra, exponential and logarithmic
chosen to provide suitable

APPENDIX F

